Salón Imperial *(Piso 4°)*
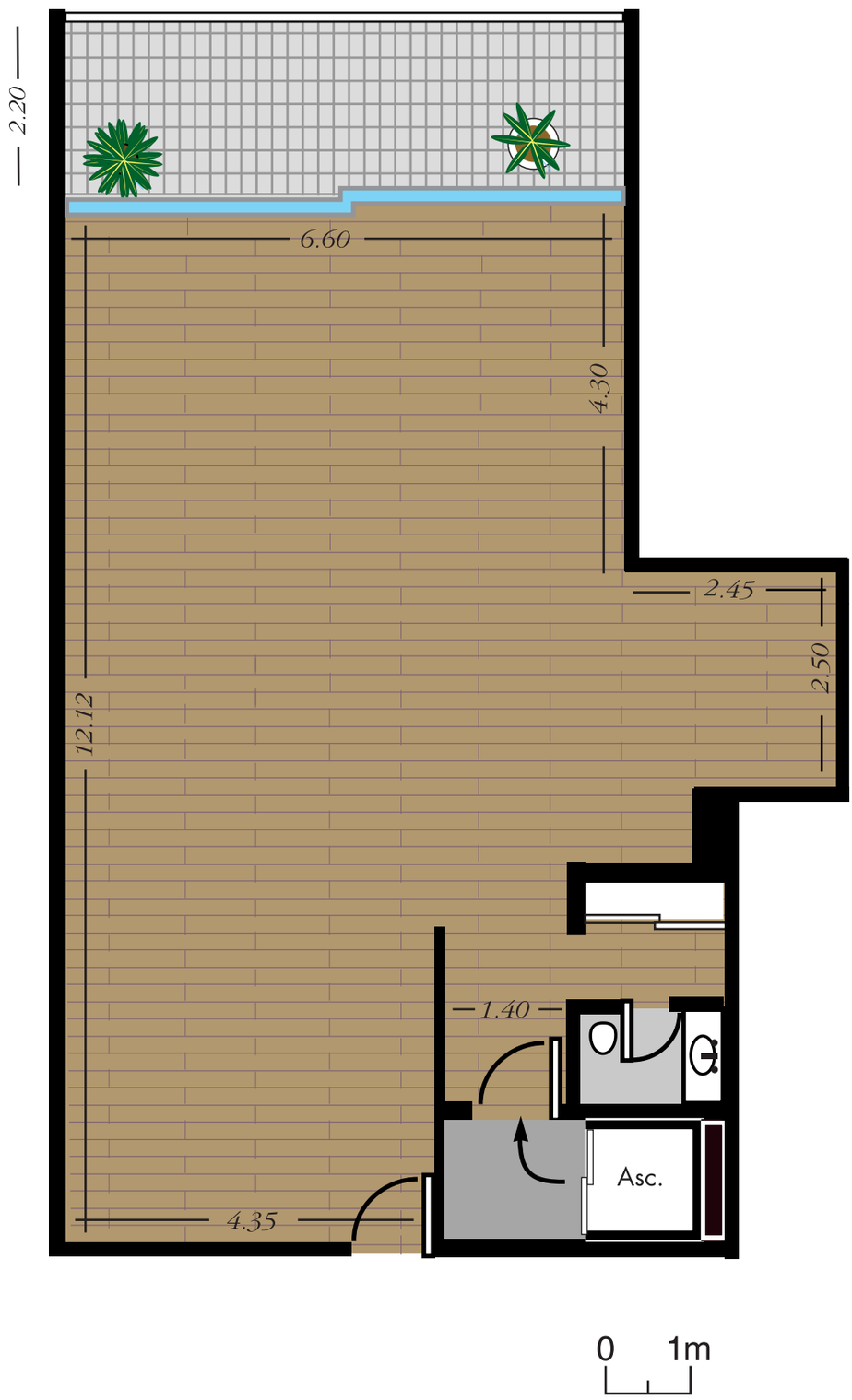
FEIR'S PARK
HOTEL